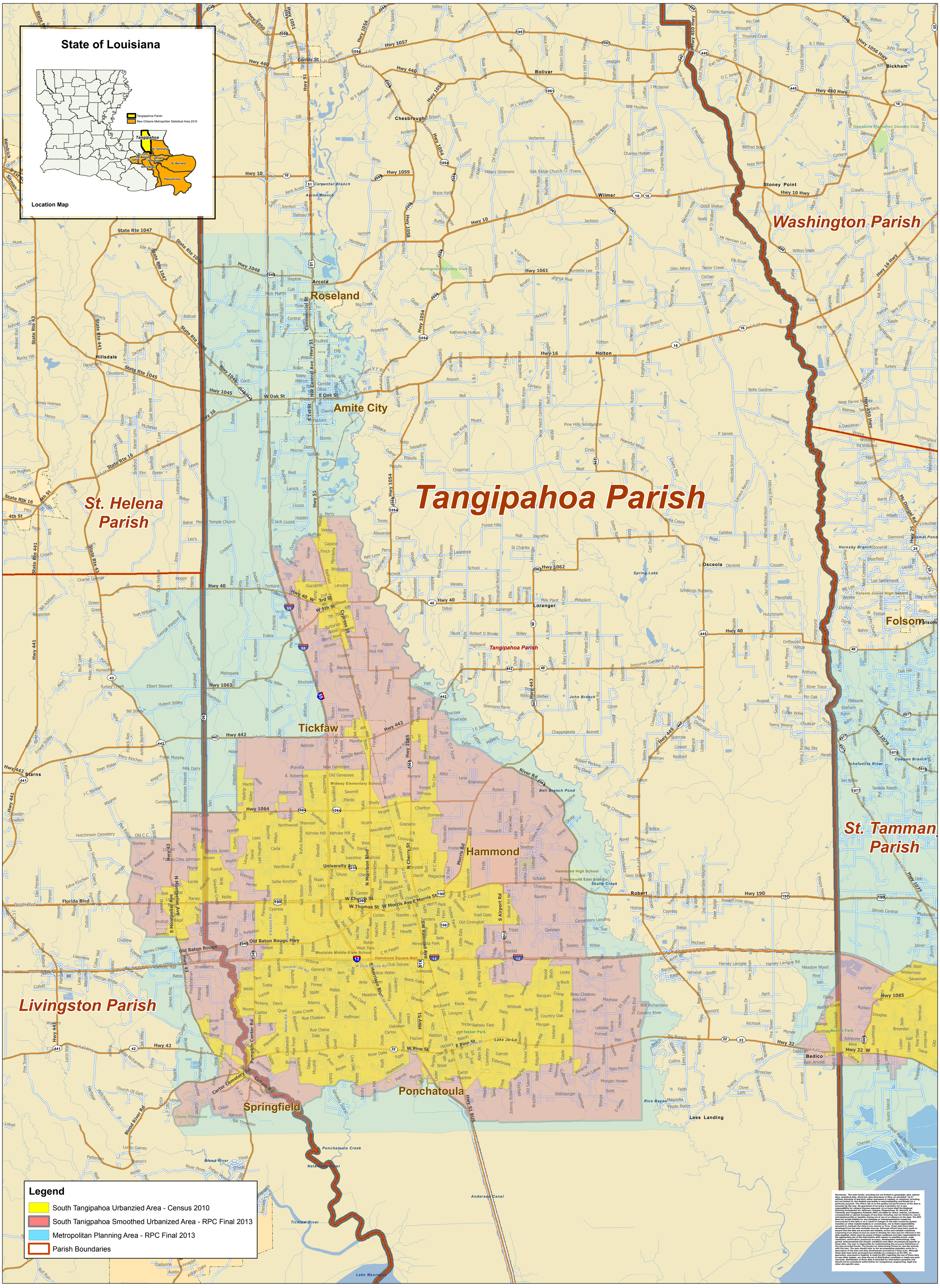
State of Louisiana
Tangipahoa Parish
New Orleans Metropolitan Statistical Area 2010
Location Map
Washington Parish
St. Helena Parish
Tangipahoa Parish
St. Tammany Parish
Livingston Parish
Roseland
Amite City
Tickfaw
Hammond
Ponchatoula
Springfield
Bolivar
Chesbrough
Wilmer
Stoney Point
Bickham
Arcola
Hillsdale
Holton
Osceola
Loranger
Folsom
Bedico
Lees Landing
Starns
Legend
South Tangipahoa Urbanzied Area - Census 2010
South Tanigpahoa Smoothed Urbanized Area - RPC Final 2013
Metropolitan Planning Area - RPC Final 2013
Parish Boundaries
N
0 0.5 1 2 Miles
1 in = 1 miles
Tangipahoa Parish, Louisiana
Urbanized Area, Census 2010 with Smoothed Urbanized Area
and Metropolitan Planning Area (MPA) Boundaries 2013
Prepared by the Regional Planning Commission
for Jefferson, Orleans, Plaquemines, St. Bernard, St. Tammany and Tangipahoa Parishes
April 2014
RPC Task: UPWP 575.14